

**PROPOSED EMERGENCY ACCESS DRIVE PROFILE**  
SCALE: HORIZONTAL 1"=50'  
VERTICAL 1"=5'

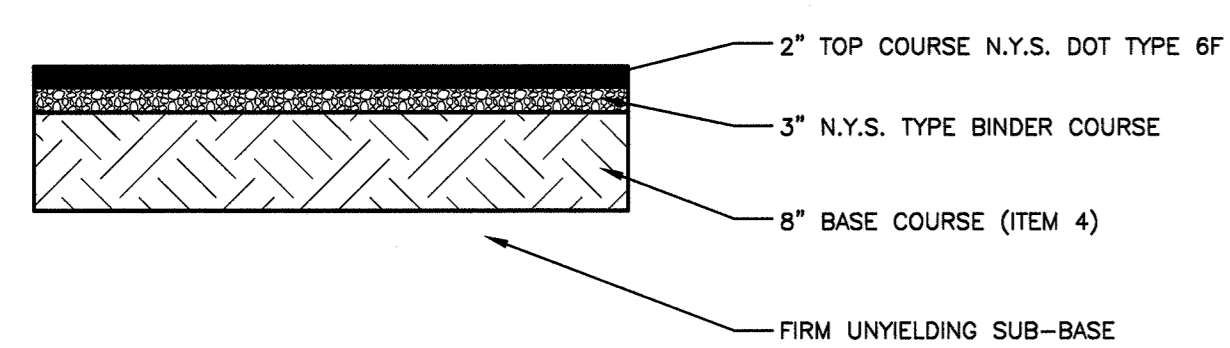

**PAVEMENT SECTION DETAIL**  
NOT TO SCALE

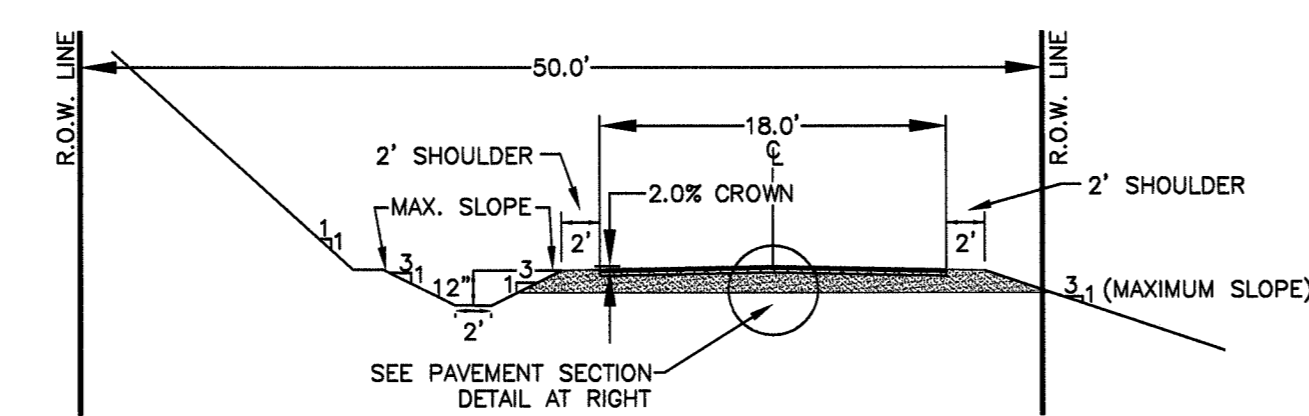

**EMERGENCY ACCESS DRIVE CROSS SECTION**  
NOT TO SCALE

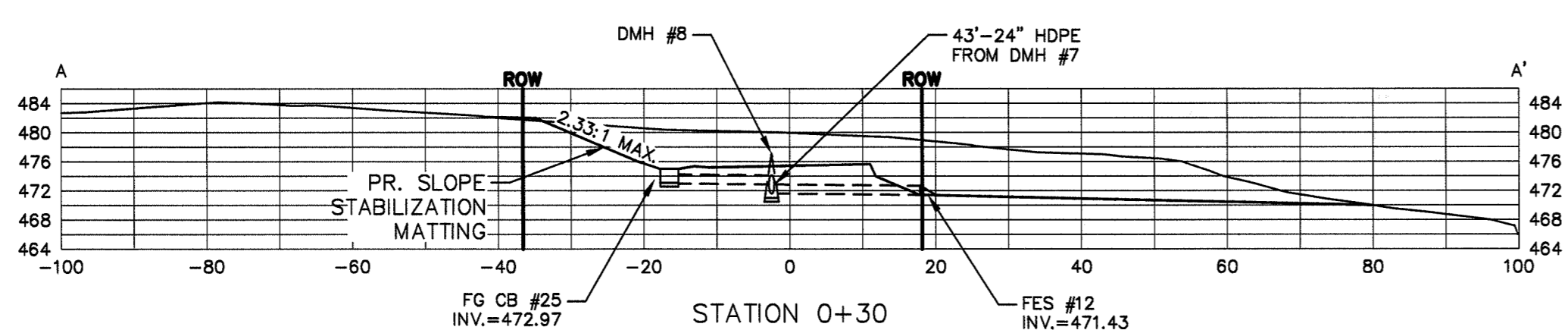

**CROSS SECTIONAL VIEW**  
SCALE: HORIZONTAL 1"=20'  
VERTICAL 1"=20'

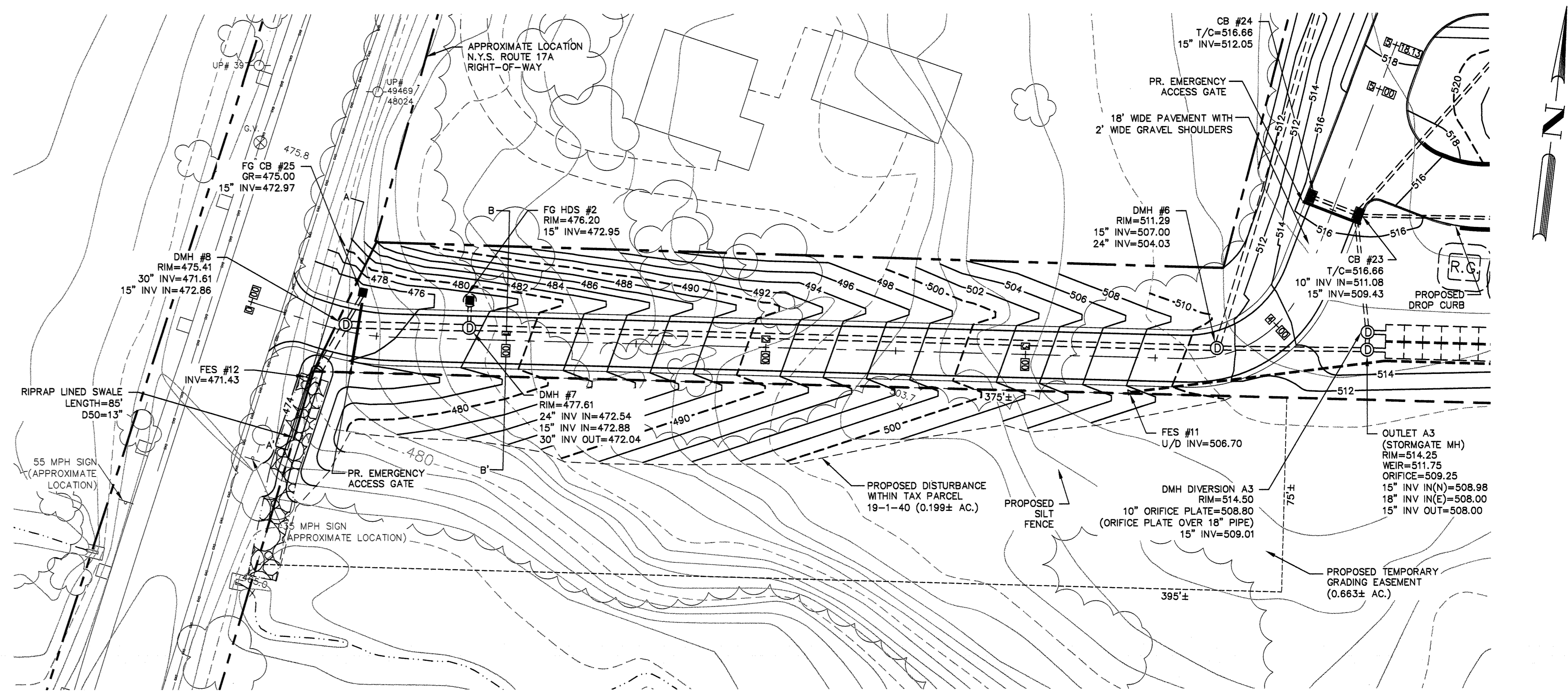

**PROPOSED EMERGENCY ACCESS DRIVE PLAN VIEW**  
SCALE: 1"=30'

**LEGEND**

---	EXISTING PROPERTY LINE
---	MAJOR CONTOUR (EXISTING)
---	MINOR CONTOUR (EXISTING)
---	MAJOR CONTOUR (PROPOSED)
---	MINOR CONTOUR (PROPOSED)
---	PROPOSED STORM DRAINAGE PIPE
---	PROPOSED CATCH BASIN
---	PROPOSED SANITARY SEWER MANHOLE
---	PROPOSED SANITARY SEWER MAIN
---	PROPOSED WATER MAIN
---	PROPOSED WATER VALVE
---	PROPOSED HYDRANT
---	FEDERAL JURISDICTIONAL WETLAND

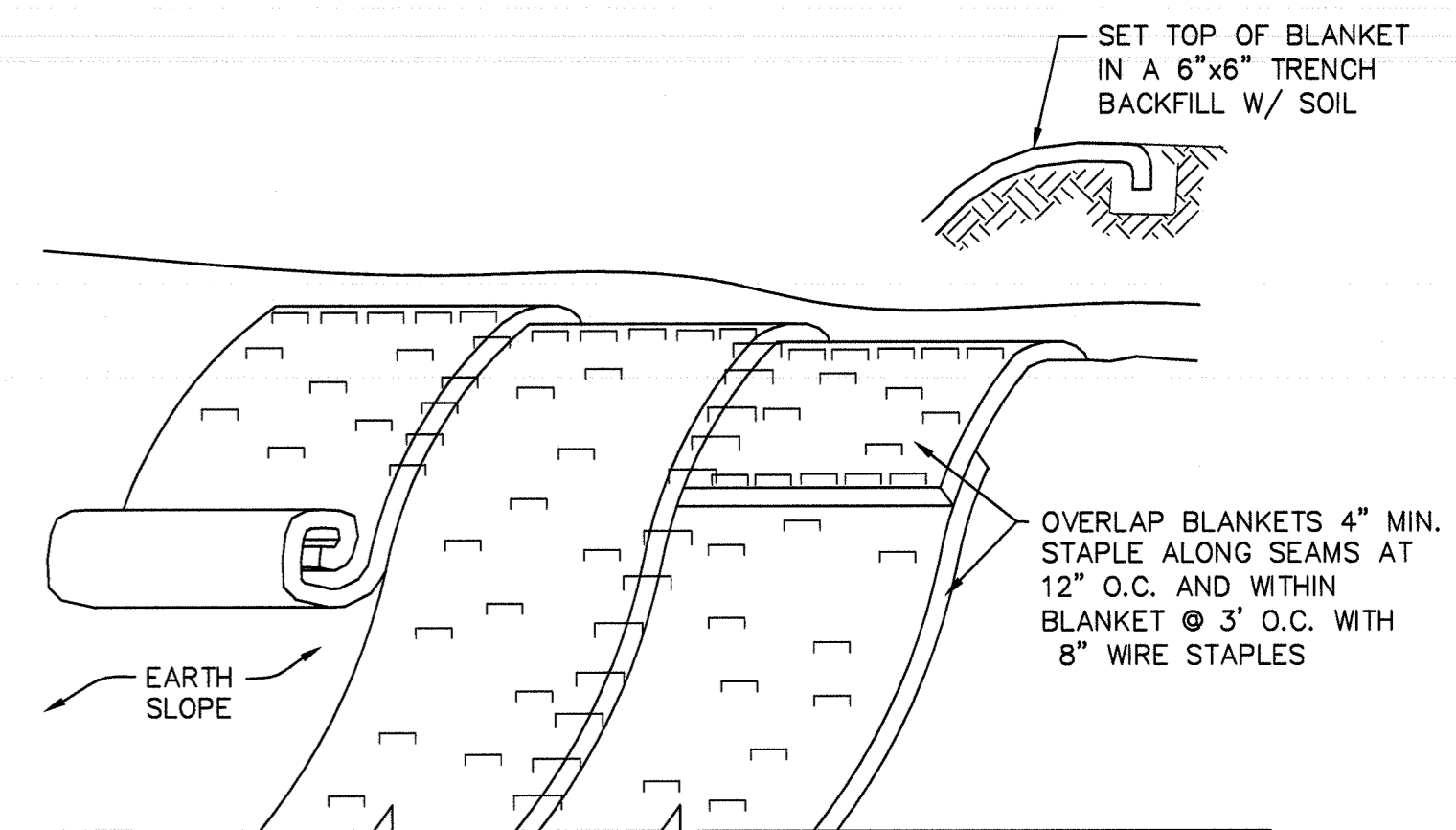

**SLOPE STABILIZATION DETAIL**  
NOT TO SCALE

- NOTES:**
- SLOPE STABILIZATION TO BE USED ON ALL CREATED OR DISTURBED SLOPES GREATER THAN 25%.
  - STABILIZE PREPARED EARTHEN SLOPE WITH A BIODEGRADABLE NATURAL FIBER NETTING. APPROVED TYPES AS FOLLOWS:  
-S150BN - NORTH AMERICAN GREEN 1-800-772-2040  
-ECS-2B - EAST COAST EROSION BLANKET 1-800-582-4005  
-APPROVED EQUAL.
  - ALL SLOPE RESTORATION MUST INCLUDE 4" TOPSOIL.
  - PREPARE THE SOIL SURFACE INCLUDING RAKING, SEEDING AND FERTILIZING PRIOR TO INSTALLING EROSION CONTROL NETTING.
  - AFTER NETTING IS INSTALLED, PLANT ANY PROPOSED LANDSCAPING/GROUND COVER THROUGH SLITS CUT IN FABRIC.

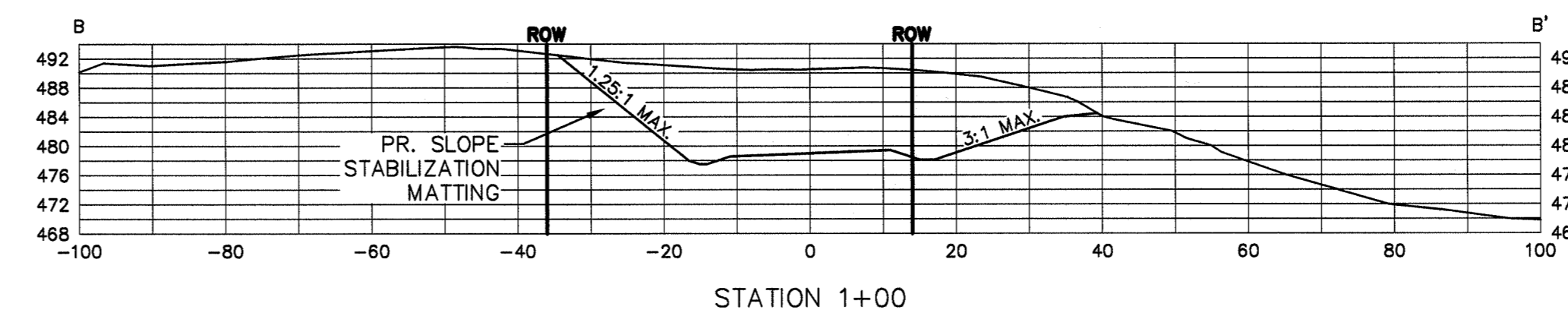

**CROSS SECTIONAL VIEW**  
SCALE: HORIZONTAL 1"=20'  
VERTICAL 1"=20'

COPIES FROM THE ORIGINAL OF THIS DOCUMENT NOT MARKED WITH AN ORIGINAL OF THE PROFESSIONAL ENGINEER'S AND/OR LAND SURVEYOR'S STAMP OR EMBOSSED SEAL SHALL NOT BE CONSIDERED VALID, TRUE COPIES.

UNAUTHORIZED ALTERATION OR ADDITION TO THIS DOCUMENT IS A VIOLATION OF SECTION 7209-2 OF THE NEW YORK STATE EDUCATION LAW.

COPYRIGHT 2012, LANC & TULLY, P.C.

**LANC & TULLY**  
ENGINEERING AND SURVEYING, P.C.  
P.O. Box 687, Rt. 207  
Goshen, N.Y. 10924  
(845) 294-3700

**EMERGENCY ACCESS DRIVE PLAN, PROFILE & DETAILS PREPARED FOR**

**GLENMERE PRESERVE**

VILLAGE OF FLORIDA  
ORANGE COUNTY, NEW YORK

Drawn By: MK, Checked By: AS, Noted: AS, Date: 11/3-4-2.1, 2.7, 2.16, A-04 - 0178 - 05

Date: OCTOBER 8, 2012  
Revisions: NOVEMBER 30, 2012

Sheet No: 5 OF 18  
Drawing No: 12-12-10-011